

# SUGGESTED FLOWCHART FOR SEWER LATERAL INSPECTION

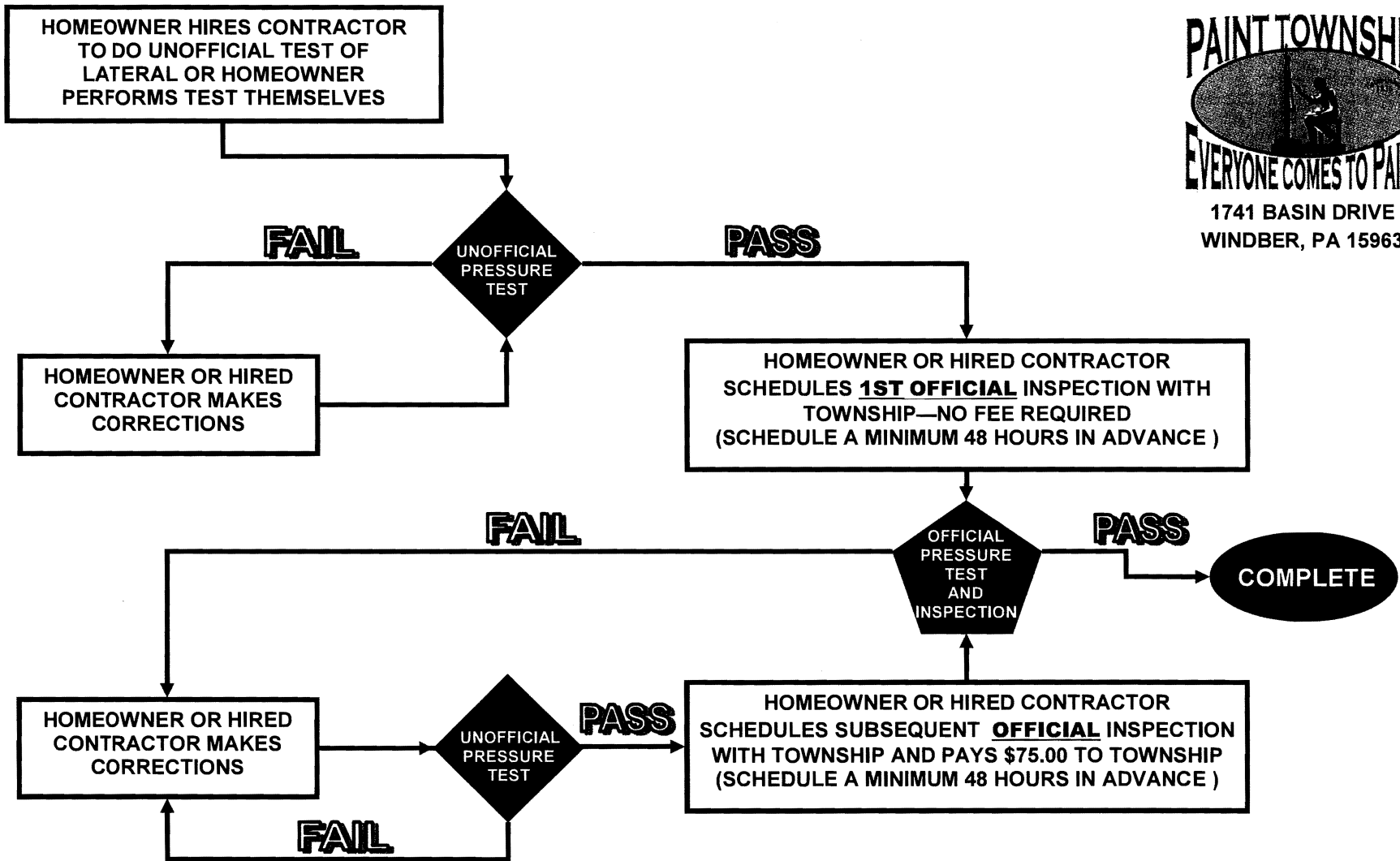

1741 BASIN DRIVE  
WINDBER, PA 15963



- TOWNSHIP REPRESENTATIVE WILL WITNESS **OFFICIAL** PRESSURE TESTS AND DOCUMENT RESULTS ONLY
- HOMEOWNER OR HIRED CONTRACTOR IS RESPONSIBLE TO PERFORM ALL WORK INCLUDING PRESSURE TESTING
- \$75.00 CHECK MADE TO PAINT TOWNSHIP SUPERVISORS IS DUE AT THE TIME OF EVERY SUBSEQUENT RE-INSPECTION/PRESSURE TEST